

COND. SK.

REMP P. 2

162

162 3 3

p p

172

172

182

182

192

192

102

ff

+ CON. MELODY

123

+ CON. MELODY

COND. SK.

REMP p3

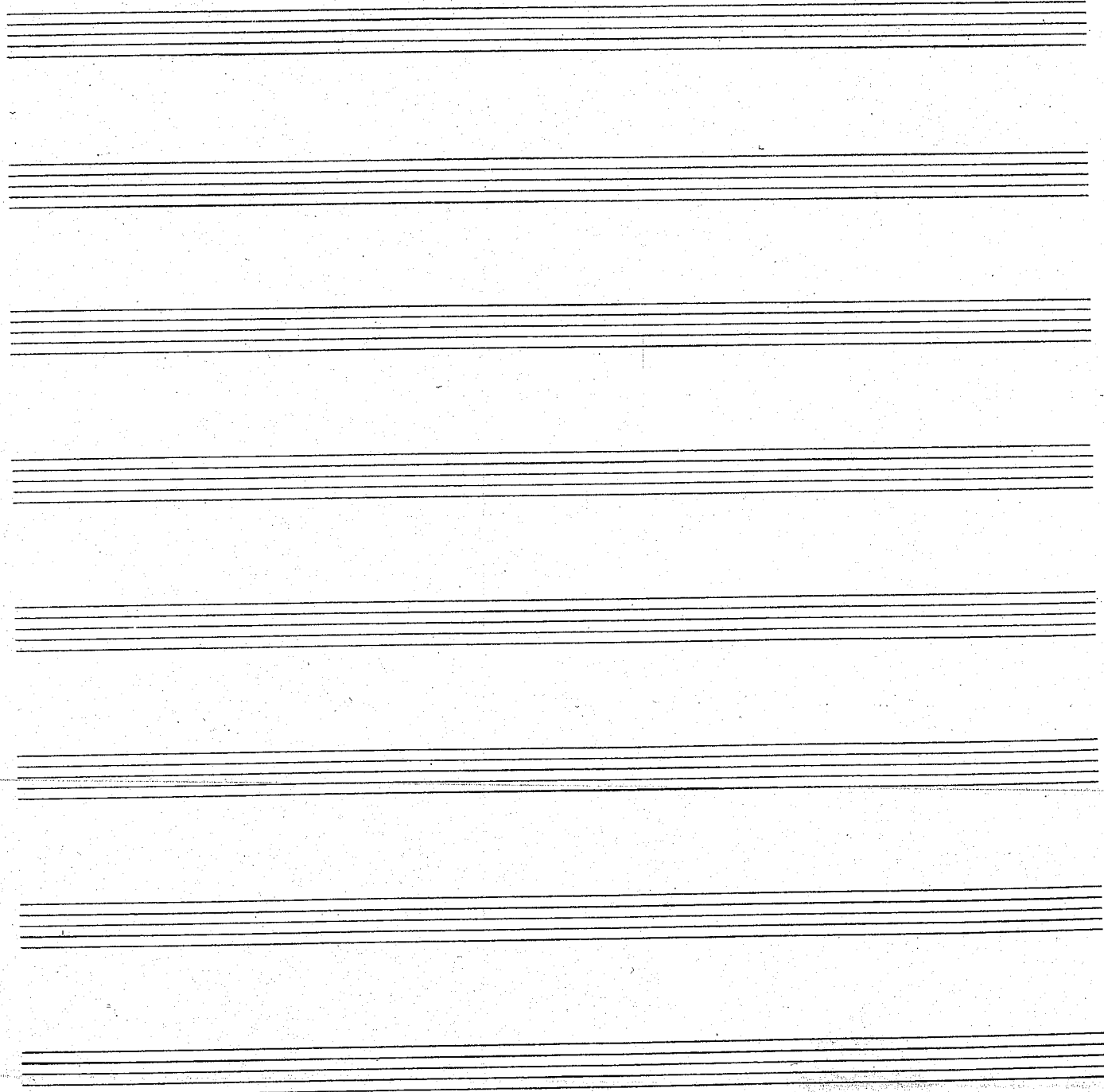
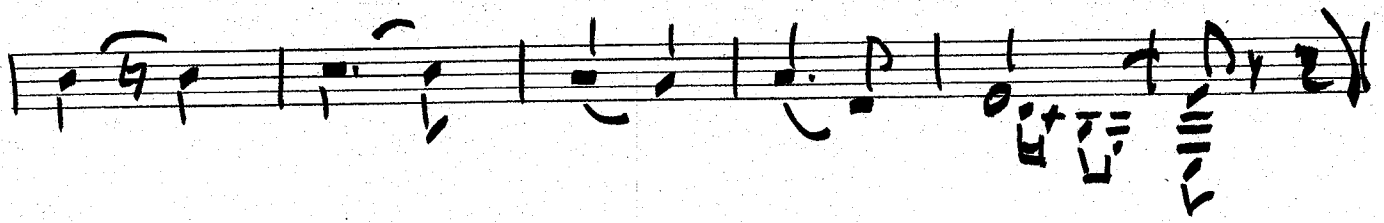
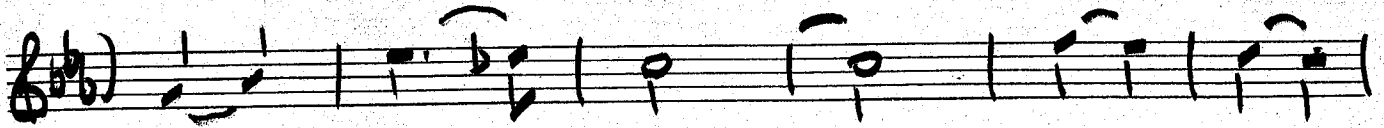

# THE ROYAL CANADIAN MOUNTED POLICE

## REGIMENTAL MARCH

Flute & Piccolo

Charles O'Neill

P.P.C.E.L. BAND

11

129

147

163

167

179

187

mf

Bb

Copyright 1952 by Royal Canadian Mounted Police

R 125

FL/PIC

RCMP P. 2

1123

139

# THE ROYAL CANADIAN MOUNTED POLICE REGIMENTAL MARCH

Oboes I & II

Charles O'Neil

- Measure 1:  $4/4$
- Measure 2:  $6/8$
- Measure 3:  $11/8$
- Measure 4:  $3. CRDS - GEN - 20$  and  $129$
- Measure 5:  $147$
- Measure 6:  $162$  and  $CRDS - GEN - 20$
- Measure 7:  $199$
- Measure 8:  $107$

OBOES

RCMP P. 2

A series of ten empty musical staves, each consisting of five horizontal lines, arranged vertically. These staves are provided for further musical notation.

